CZY
TACHIONY
ZBAWIĄ TEORIĘ
KWANTOWĄ?

ANDRZEJ DRAGAN
UNIWERSYTET WARSZAWSKI
NATIONAL UNIVERSITY OF SINGAPORE

ANDRZEJ DERUGA

UNIWERSYTET WARSZAWSKI

NATIONAL UNIVERSITY OF SINGAPO

10578229,8 (3,2) KHZ

10578333,8 (68) KHZ

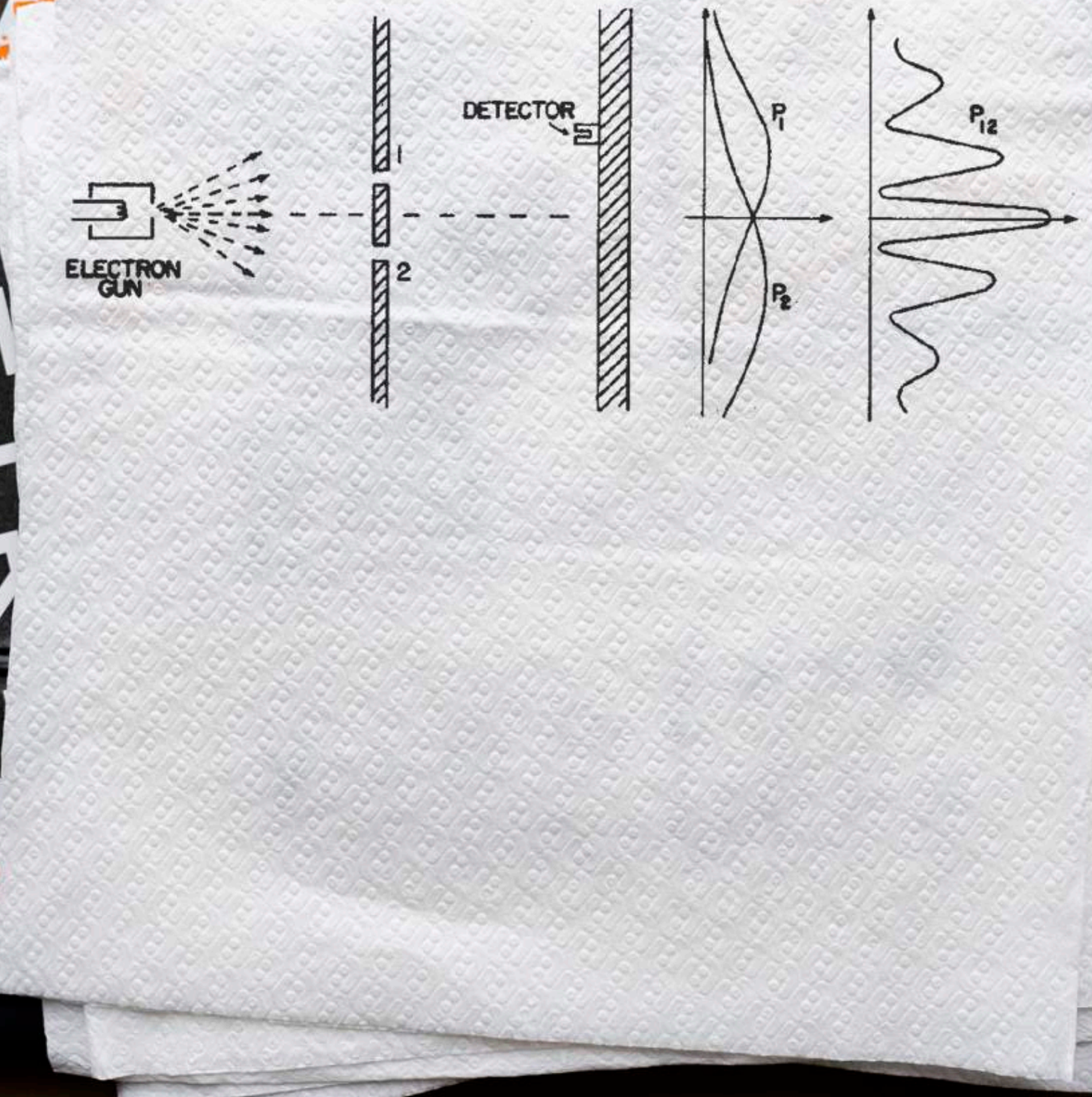
DETECTOR
1
2
ELECTRON GUN
P1
P2
P12

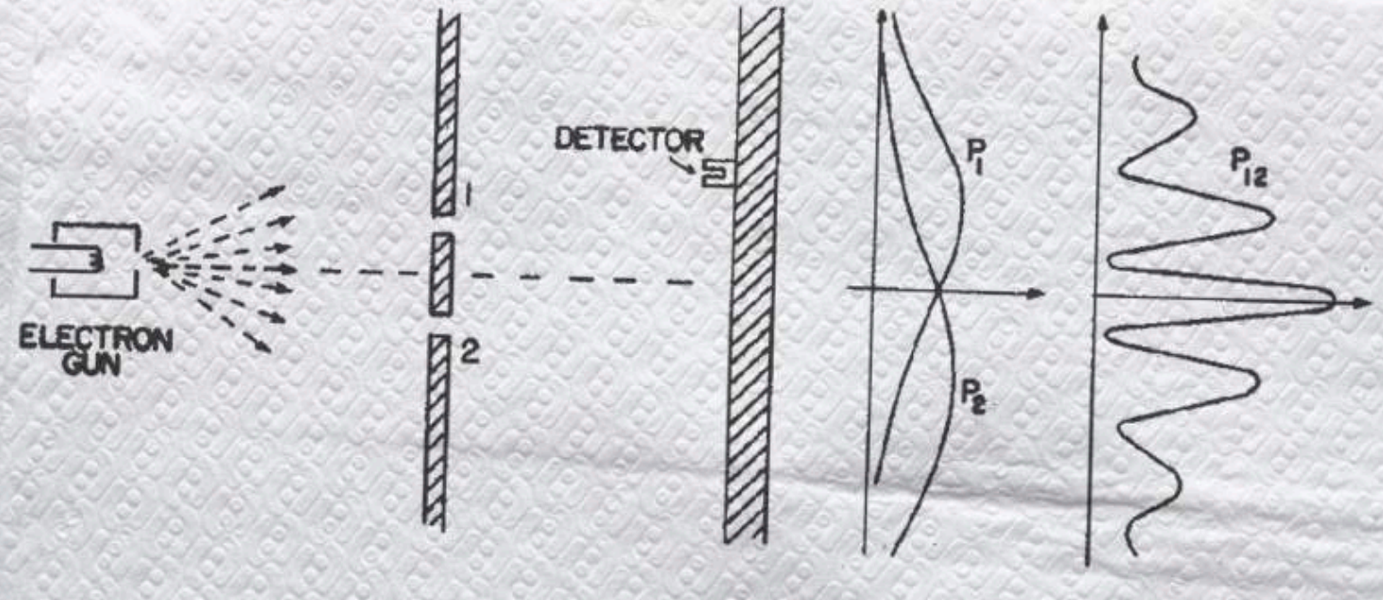

One might still like to ask: "How does it work? What is the machinery behind the law?" No one has found any machinery behind the law. No one can "explain" any more than we have just "explained." No one will give you any deeper representation of the situation. We have no ideas about a more basic mechanism from which these results can be deduced.

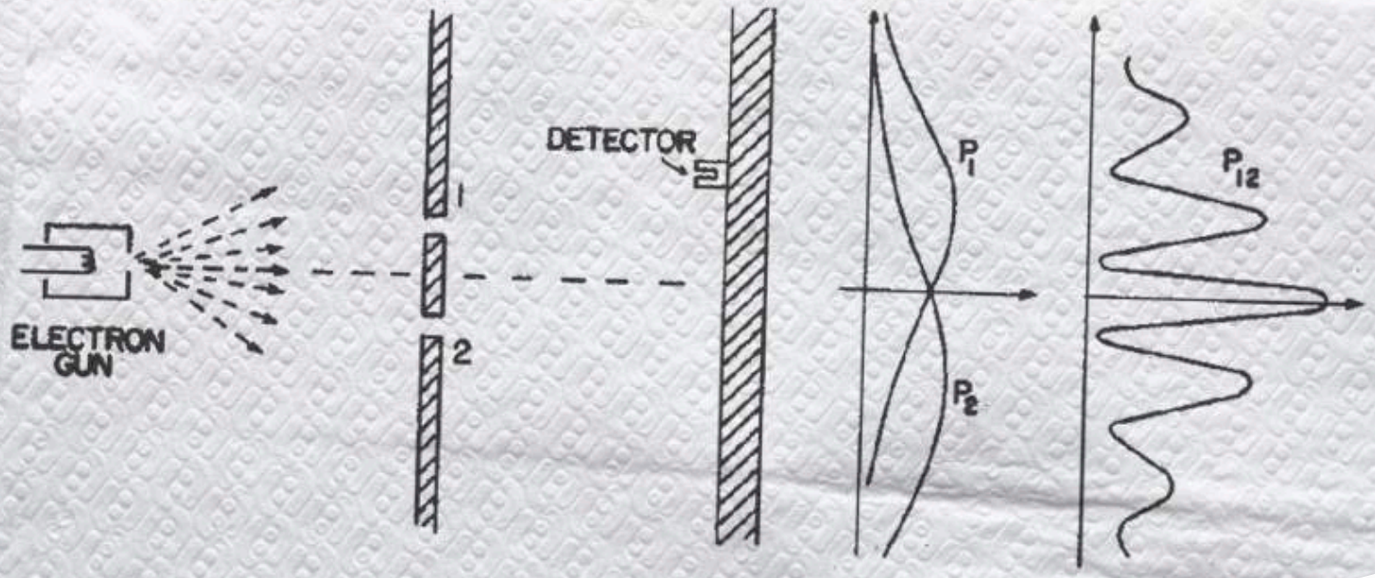

One might still like to ask: "How d
machinery behind the law?" No
the law. No one can "
No one will
have no ideas
can be d

does it work? The
No one has found the machinery behind
explain" any more than we have just "explained."
We have no ideas or models of the simpler mechanism from which these results

Challenge accepted!

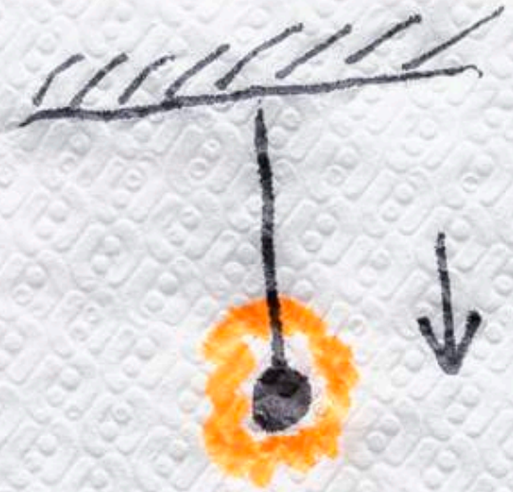
g

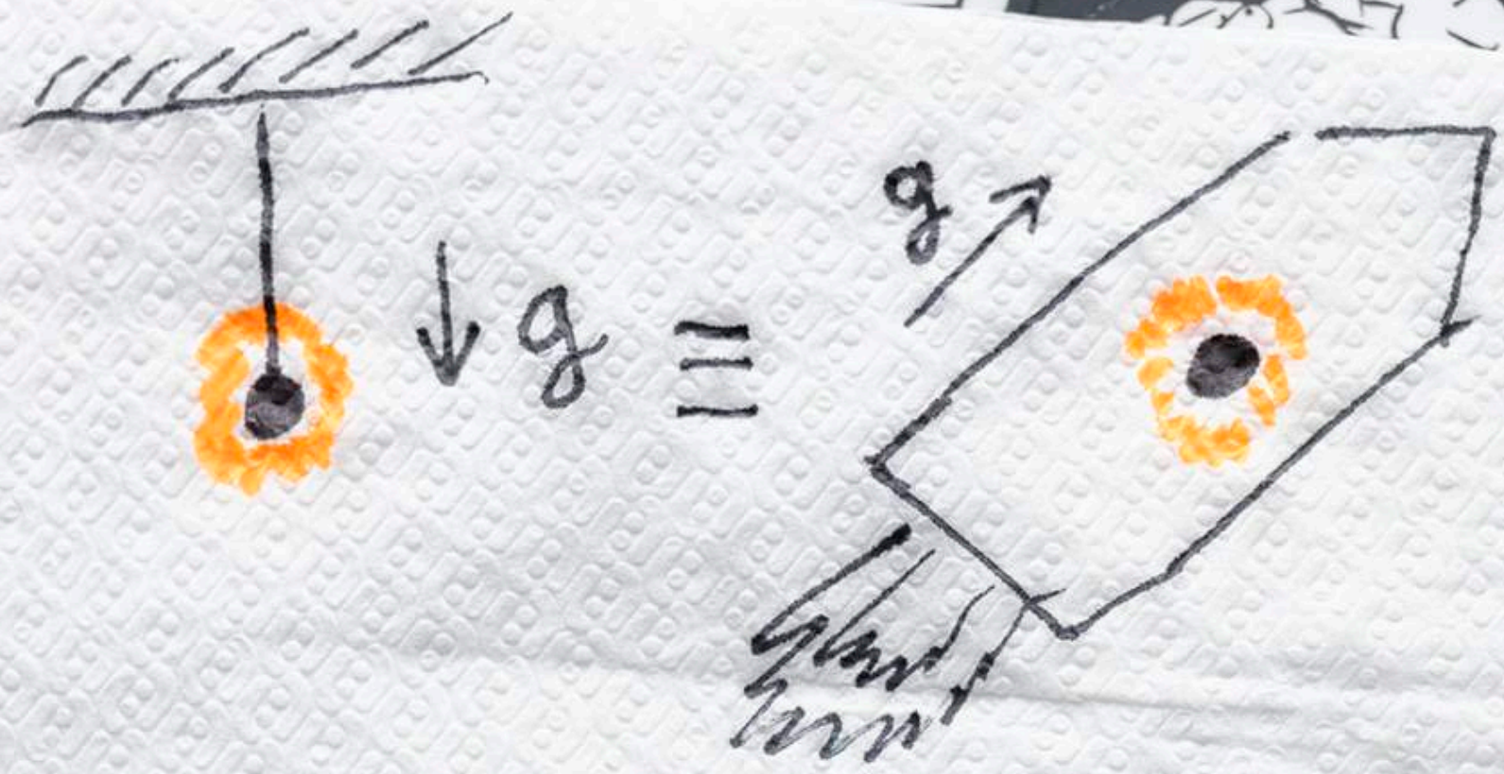
↓g ≡
g↗

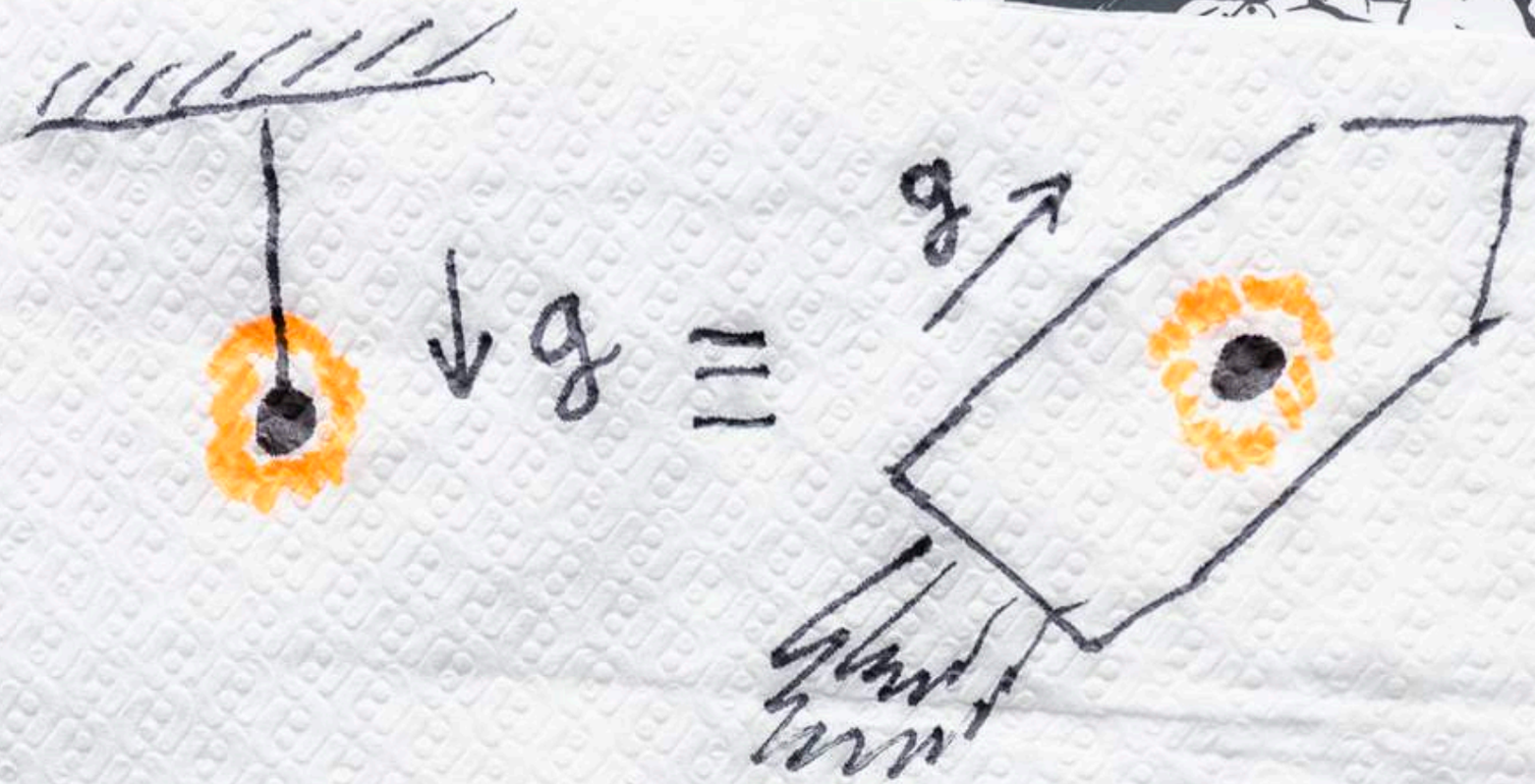

BORN
BONDI
FEYNMAN
PAULI
ROHLICH
PEIERLS
BOULWARE

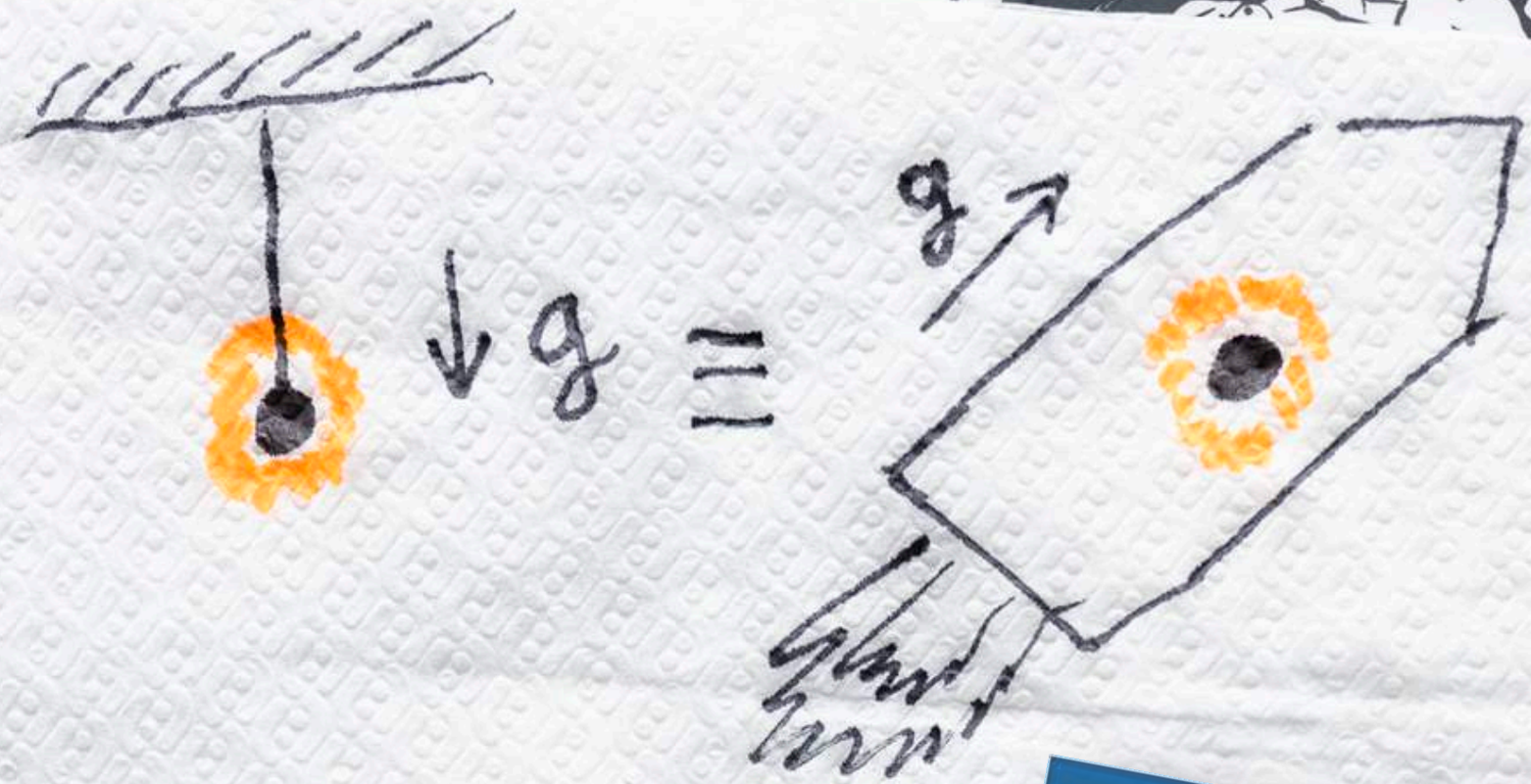

BORN
BONDI
FEYNMAN
PAULI
ROHLICH
PEIERLS
BOULWARE

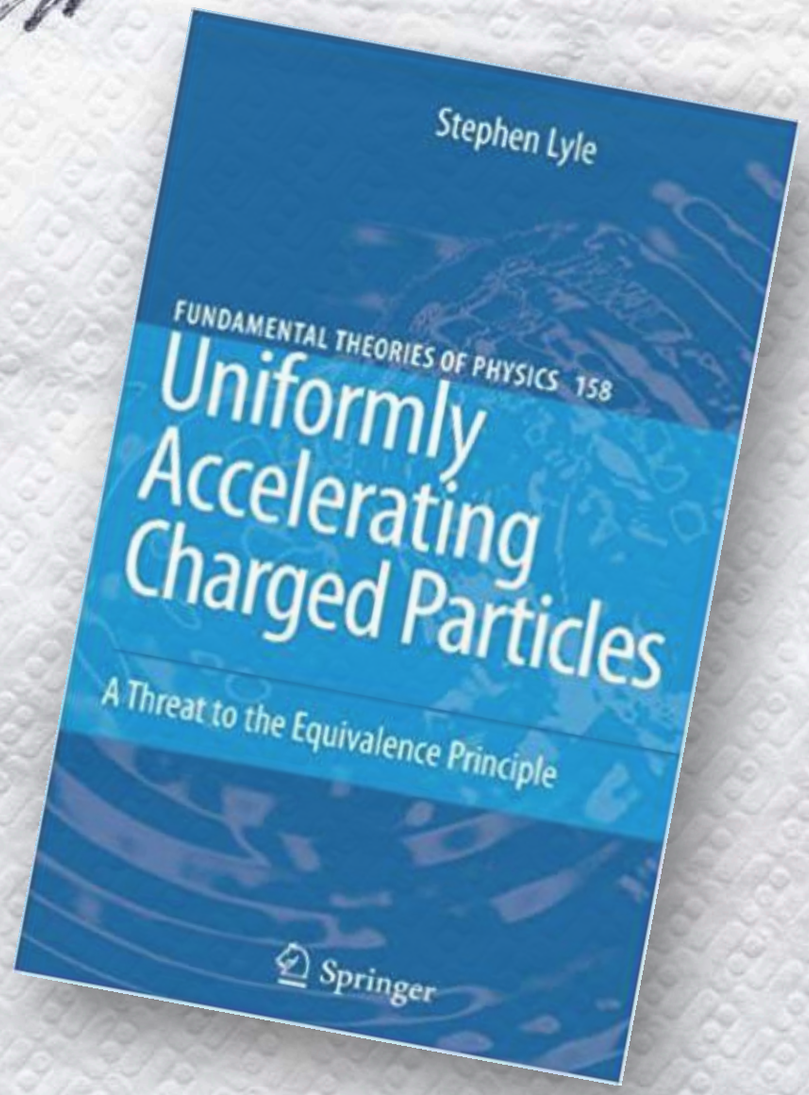

What I cannot create,
I do not understand.

Why const × Soft . Po

TO LEARN:
Be the Ansatz Probs.
Kondo
2-D Hall,
accel. Temps
Non linear Classical Hydro

Know how to solve every
problem that has been solved

Ⓐ $f = u Y(r, a)$

$g = 4(r \cdot z)\, u(r \cdot z)$

Ⓑ $f = 2|r \cdot a|(u \cdot a)$

What I cannot create,
I do not understand.

Why const × Soft . Po

TO LEARN:

Be the Ansatz Probs.

Kondo

accel. Temps

Non Linear Classical Hydro

Know how to solve every
problem that has been solved

Ⓐ $f = u Y(r, a)$

$g = 4(r \cdot z)\, u(r \cdot z)$

Ⓑ $f = 2|r \cdot a|(u \cdot a)$

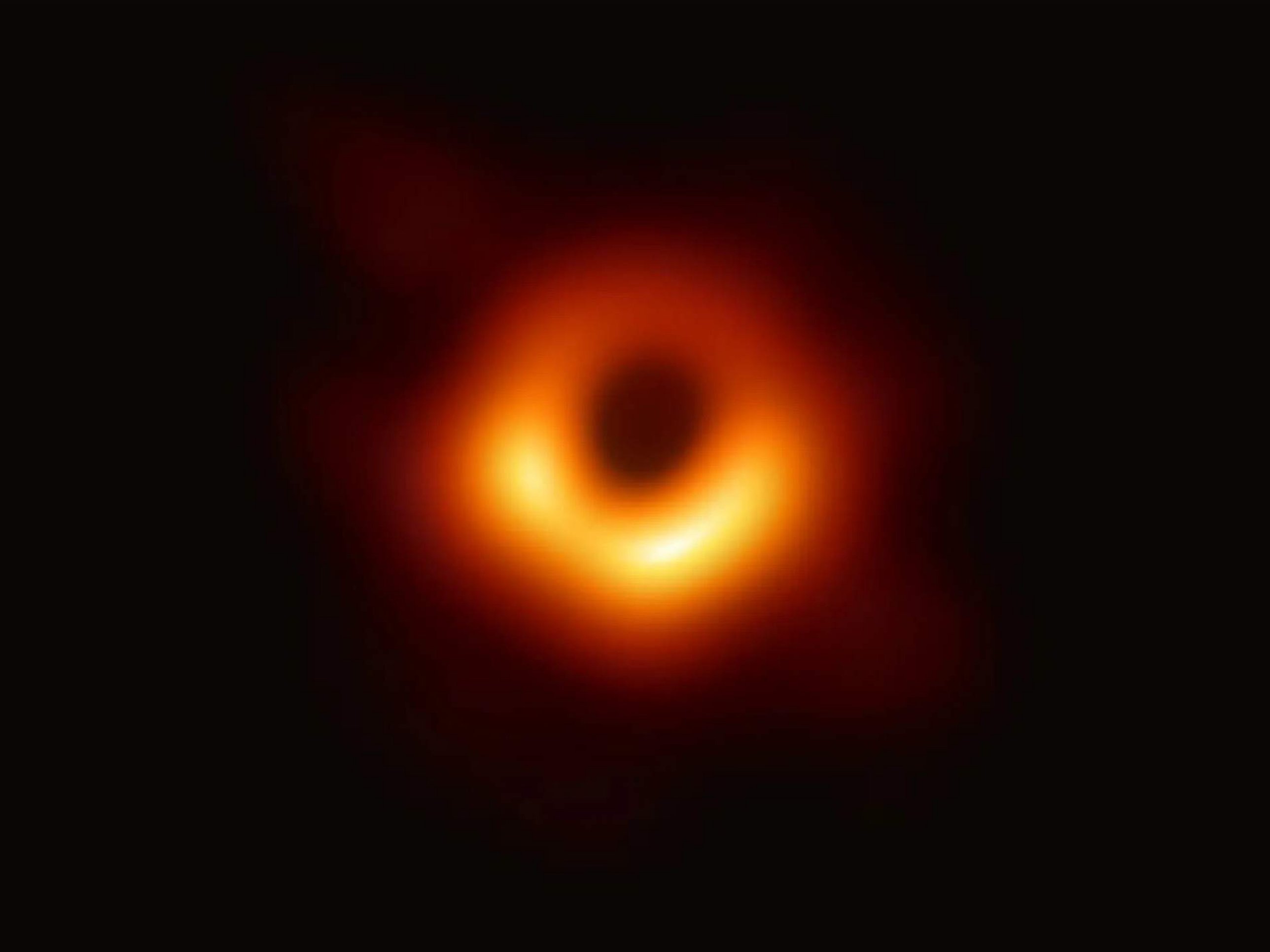

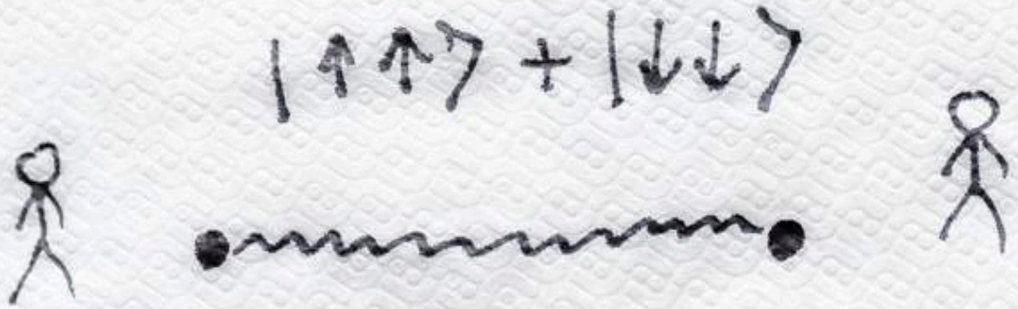

$$\begin{cases} x' = \dfrac{x - vt}{\sqrt{1 - v^2/c^2}} \\ t' = \dfrac{t - v/c^2\, x}{\sqrt{1 - v^2/c^2}} \end{cases}$$

$$\begin{cases} x' = \dfrac{x - vt}{\sqrt{1 - v^2/c^2}} \\ t' = \dfrac{t - v/c^2\, x}{\sqrt{1 - v^2/c^2}} \end{cases}$$

$$\begin{cases} x' = \dfrac{x - Vt}{\sqrt{1 - V^2/c^2}} \\ t' = \dfrac{t - V/c^2\, x}{\sqrt{1 - V^2/c^2}} \end{cases}$$

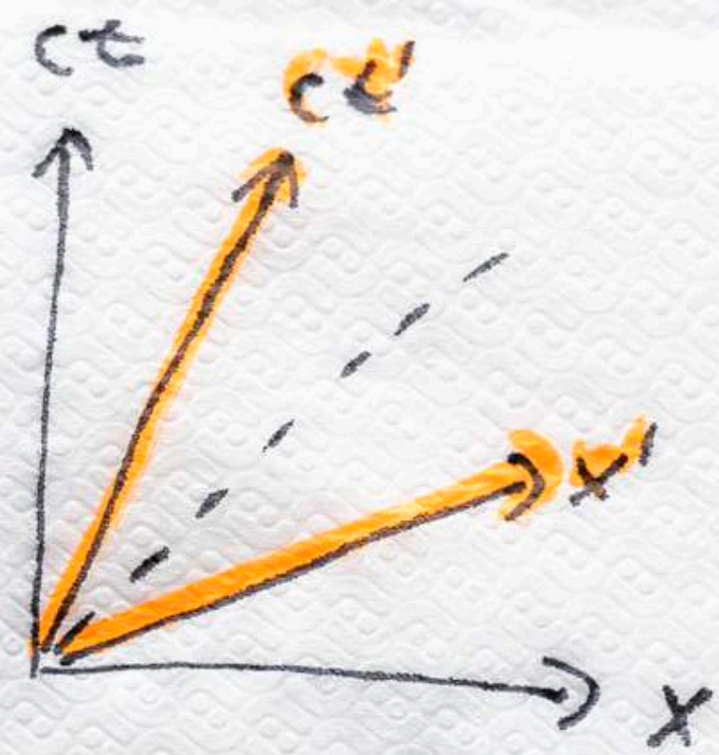

(CZAS) (PRZESTRZEŃ)

$$\begin{cases} x' = \dfrac{x - vt}{\sqrt{1 - v^2/c^2}} \\ t' = \dfrac{t - v/c^2\, x}{\sqrt{1 - v^2/c^2}} \end{cases}$$

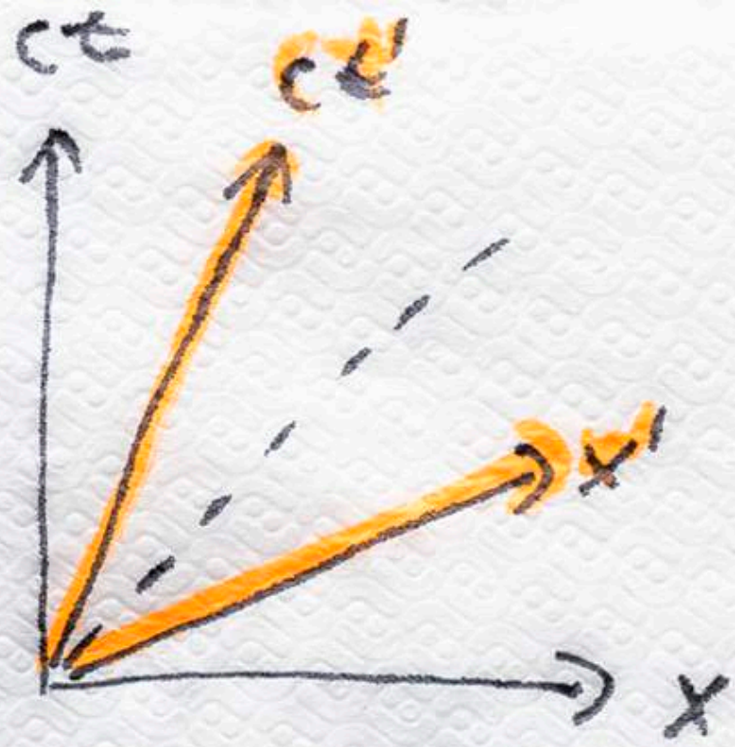

$$2 \cdot (CZAS) + \sqrt{3} \cdot (PRZESTRZEŃ)$$

$$= (CZAS)$$

$$\begin{cases} x' = \dfrac{x - Vt}{\sqrt{1 - V^2/c^2}} \\ t' = \dfrac{t - V/c^2\, x}{\sqrt{1 - V^2/c^2}} \end{cases}$$

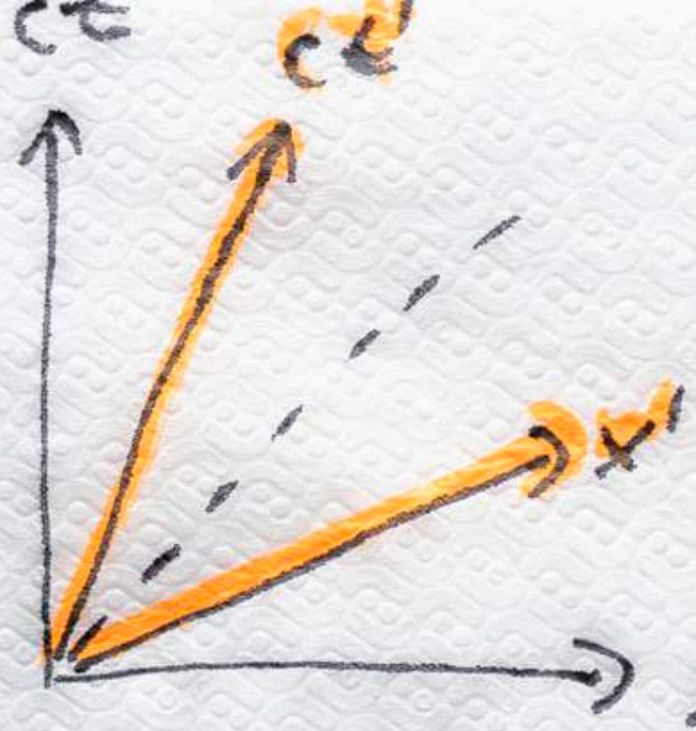

$$2 \cdot (\text{CZAS}) + \sqrt{3} \cdot (\text{PRZESTRZEŃ})$$

$$= (\cancel{\text{CZAS}})$$

$$= (\text{PRZESTRZEŃ})$$

$$\begin{cases} x' = -\dfrac{v}{|v|}\dfrac{x-vt}{\sqrt{v^2/c^2-1}} \\ t' = -\dfrac{v}{|v|}\dfrac{t-v/c^2\,x}{\sqrt{v^2/c^2-1}} \end{cases}$$

$$\begin{cases} x' = -\frac{v}{|v|}\,\frac{x - vt}{\sqrt{v^2/c^2 - 1}} \\ t' = -\frac{v}{|v|}\,\frac{t - v/c^2\, x}{\sqrt{v^2/c^2 - 1}} \end{cases}$$

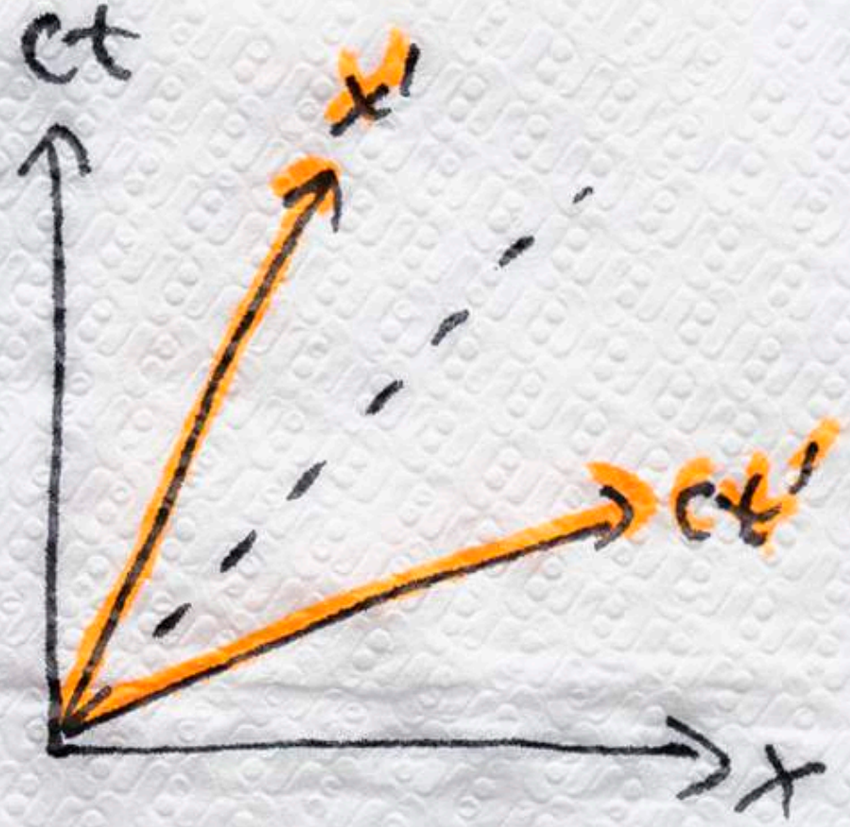

$$\boxed{v > c}$$

$$v \to \infty \Rightarrow \begin{cases} x' = ct \\ ct' = x \end{cases}$$

New Journal of Physics
The open access journal at the forefront of physics

Deutsche Physikalische Gesellschaft DPG IOP Institute of Physics

PAPER • OPEN ACCESS

69247 Total downloads

141

Quantum principle of relativity

Andrzej Dragan[1,2] and Artur Ekert[2,3]

[1] Institute of Theoretical Physics, University of Warsaw
[2] Centre for Quantum Technologies, National University of Singapore
[3] Mathematical Institute, University of Oxford

New Journal of Physics
The open access journal at the forefront of physics

Deutsche Physikalische Gesellschaft DPG IOP Institute of Physics

PAPER • OPEN ACCESS

69247 Total downloads

141

Quantum principle of relativity

Andrzej Dragan[1,2] **and Artur Ekert**[2,3]

[1] Institute of Theoretical Physics, University of Warsaw
[2] Centre for Quantum Technologies, National University of Singapore
[3] Mathematical Institute, University of Oxford

American Journal of Physics @JournalPhysic
Does relativity lie at the source of quantum e
phys.org/news/2020-04-r...

RECCOM MAGAZINE
Scienza, tecnologia, attualità
Home › Scienza › Fisica/Astronomia/astrofisica
Fisica/Astronomia/astrofisica
Alla base dell'es
potrebbe essere
L'evoluzione delle probabilità e dei fenome

Ciencia Historia Viajar Play Bienesta

Economía

que la ex
idad

NAUKA W POLSCE
Ministerstwo Nauki i Szkolnictwa Wyższego
KOSMOS HISTORIA I KULTURA
UCZELNIE I INSTYTUCJE INNOVACJE
Strona główna > Materia i Energia
MATERIA I ENERGIA
01.04.2020 aktualizacja 01.04.2020
Czy względność
kwantowej egz

Albert Einstein @AlbertEinstein · Apr 6
Does relativity lie at the source of quantum exoticism?

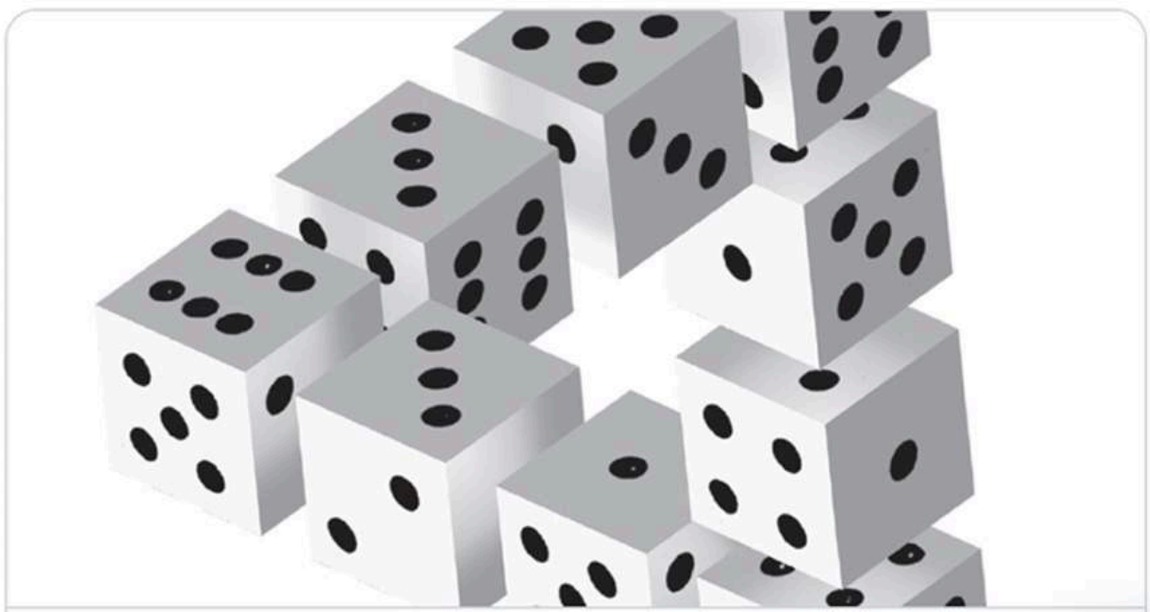

Does relativity lie at the source of quantum exoticism?
Since its beginnings, quantum mechanics hasn't ceased to amaze u
with its peculiarity, so difficult to understand. Why does one partic
phys.org
3 73

新浪网
光速、超光速、因果悖论：量子力学
是相对论！
博科园
04月03日 09:04
十 关注
科学家普遍认为，量子力学的描述是更基本
。华沙大学(FUW)物理系Andrzej Dragan博
教授现在提出了他们的推理《相对论的量
，其研究成果发表在《新物理学》期刊上
定了量子力学的独特性和量子力学的非
理，可以在狭义相对论的框架内加以解

爱因斯坦

PHYS.ORG
Nanotechnology
APRIL 2, 2020
Does rel
ntu

Culture Economie
Science
La relativité et la
compatibles
C'est l'hypothèse révolutionn
mars 2020, réf

Yazıyı beğendiyseniz lütfen Paylaşın
Görelilik kuantum egzotizminin kaynağında mıdır
Olasılıkların evrimi ve kuantum mekaniğinin "imkansız" fenomenleri, V
üniversitelerden fizikçilerin önerdiği gibi, özel görelilik teorisinden
Başlangıcından beri, kuantum mekaniği tuhaflığıyla bizi
parçacık neden aynı anda iki yarıktan geçiyor gibi

Ventos acima da v
Quântica e Relatividade
Com informações da Universidade de Varsóvia - 03/0

EurekAlert!
NEWS RELEASES MULTIMEDIA
2-APR-2020
lativity lie at
exoticism?

WIRED
Physics
A rebel physicist has an elegant solution to a quantum mystery
escribe the nature of the Universe are completely
lish physicist with a possible solution to the

ielle Re
ltsamke
k erkläre

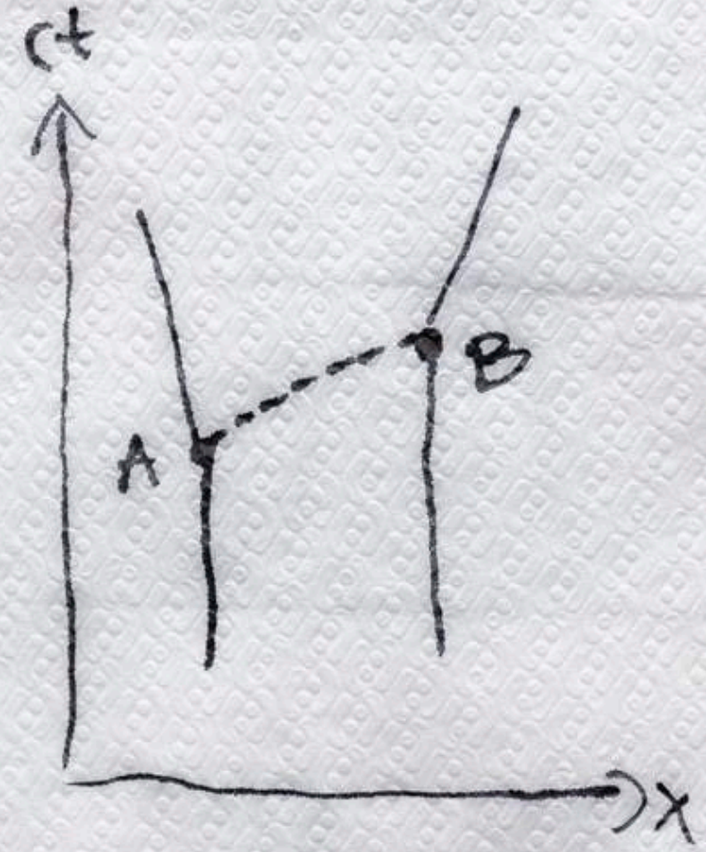
ct
A
B
x

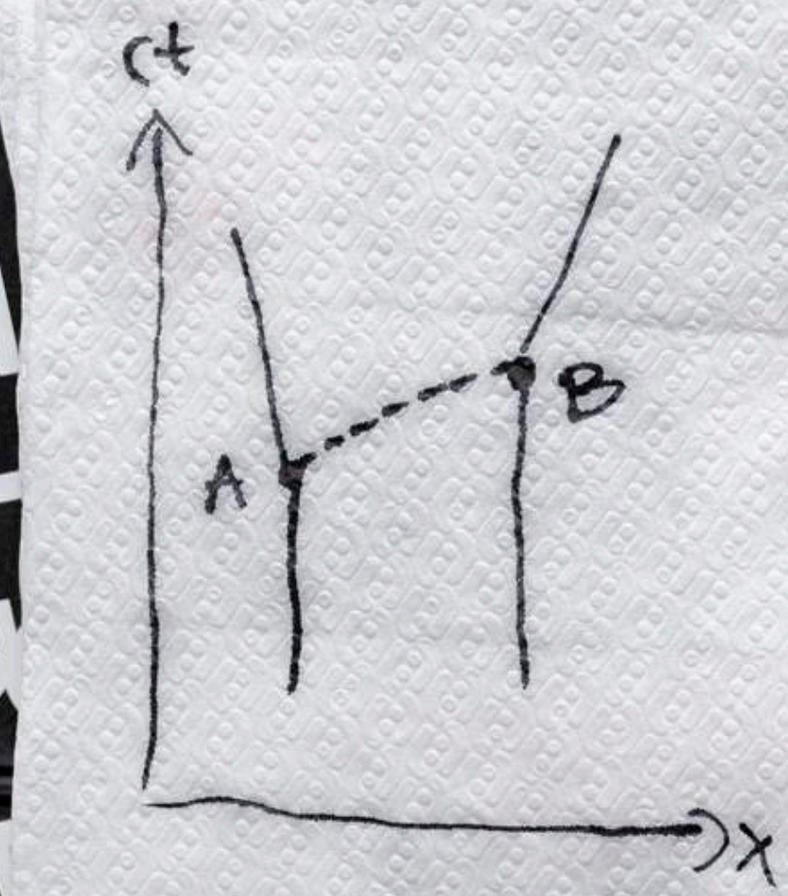
ct
A
B
x

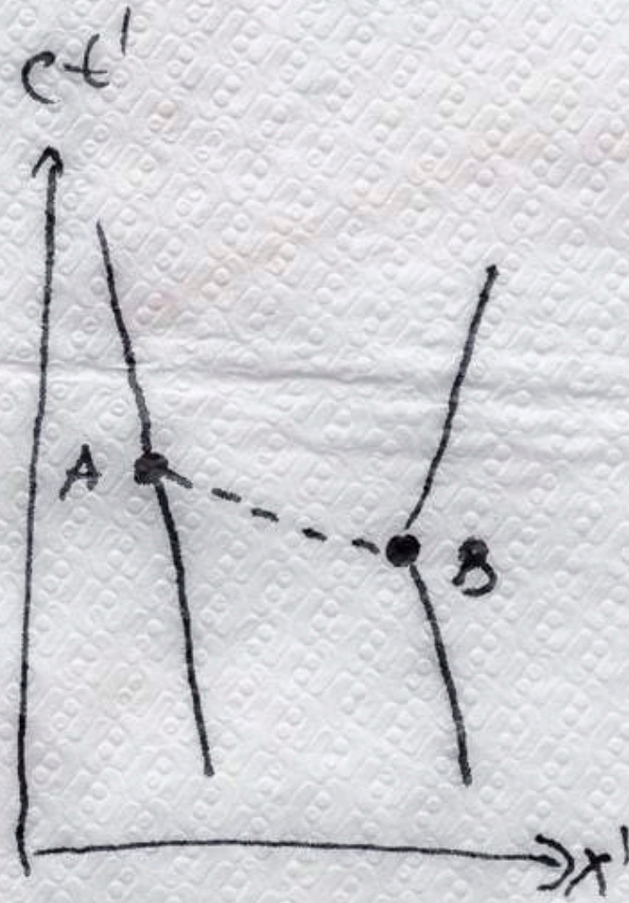
ct'
A
B
x'

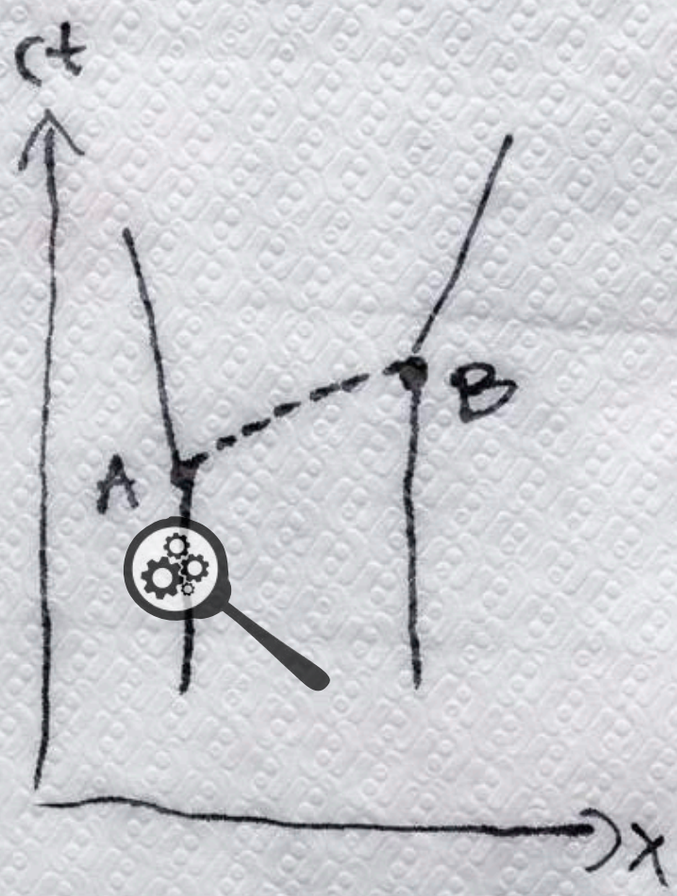
ct
A
B
x

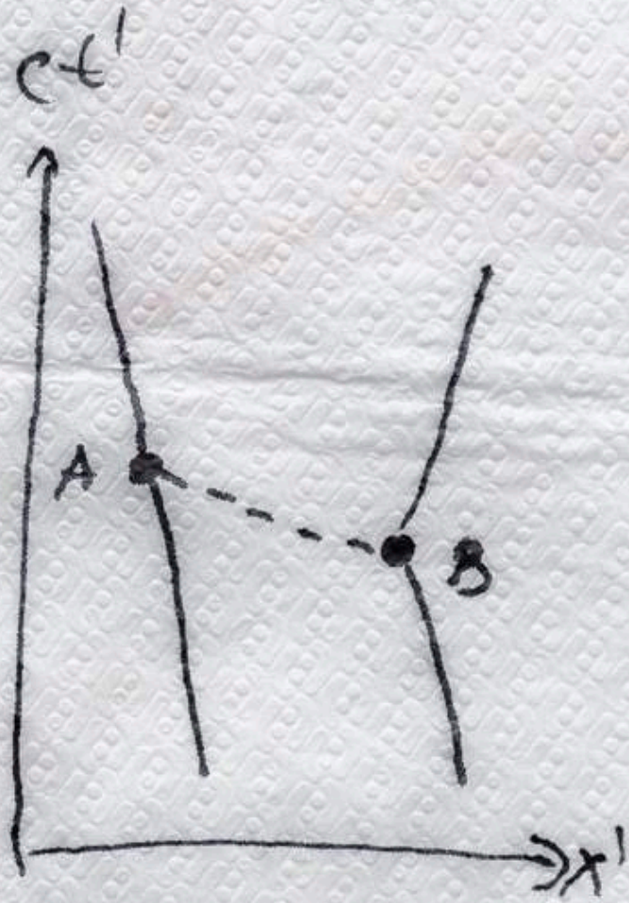
ct'
A
B
x'

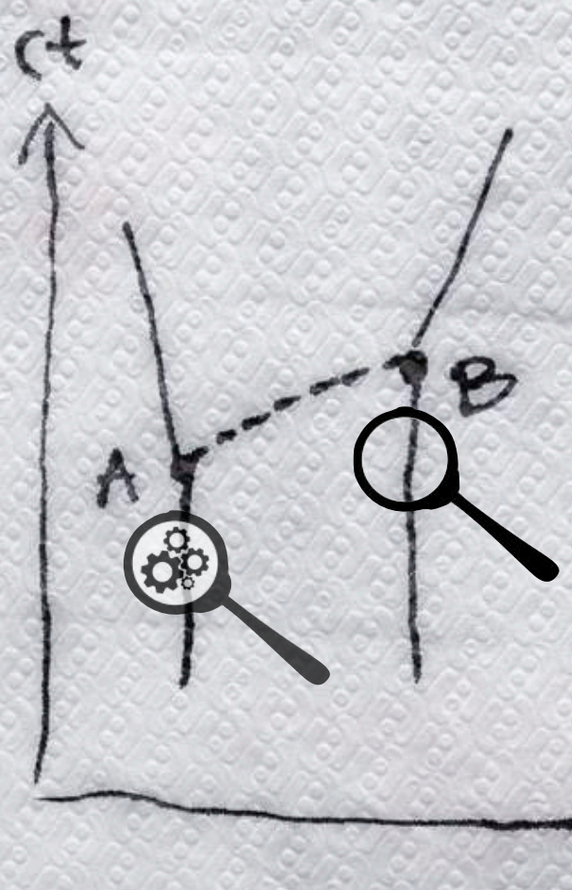
ct
A
B
x

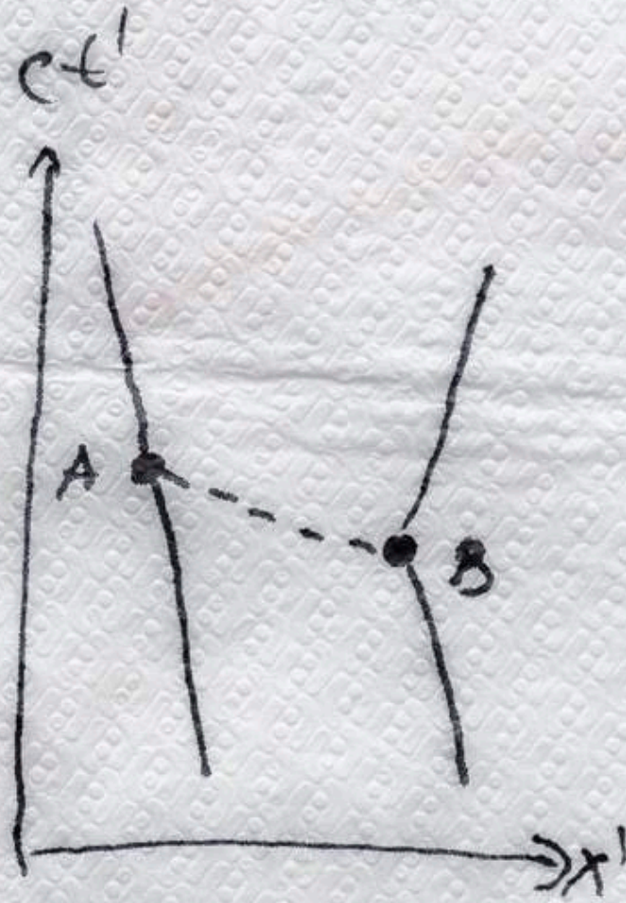
ct'
A
B
x'

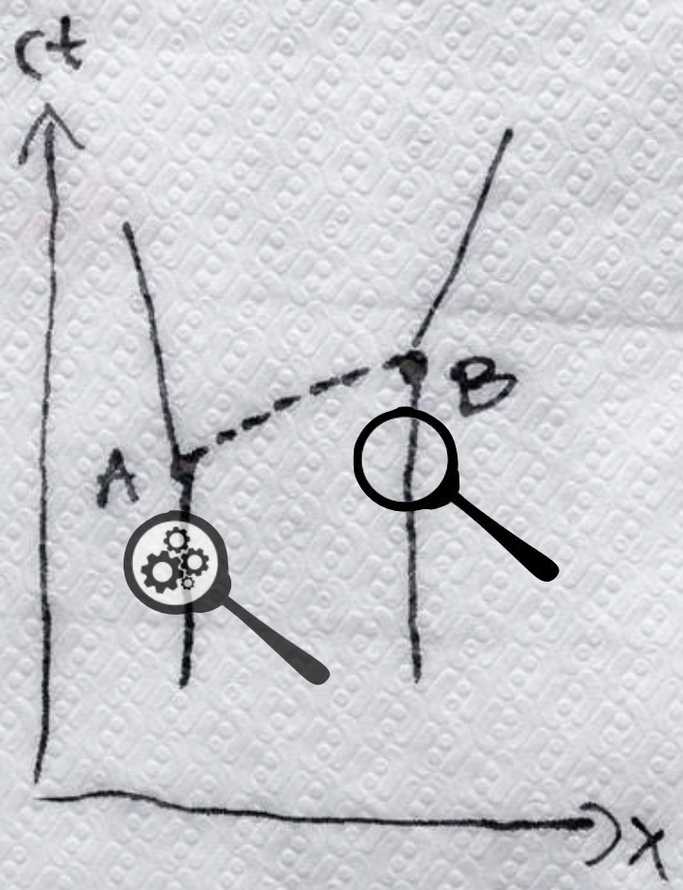
ct
A
B
x

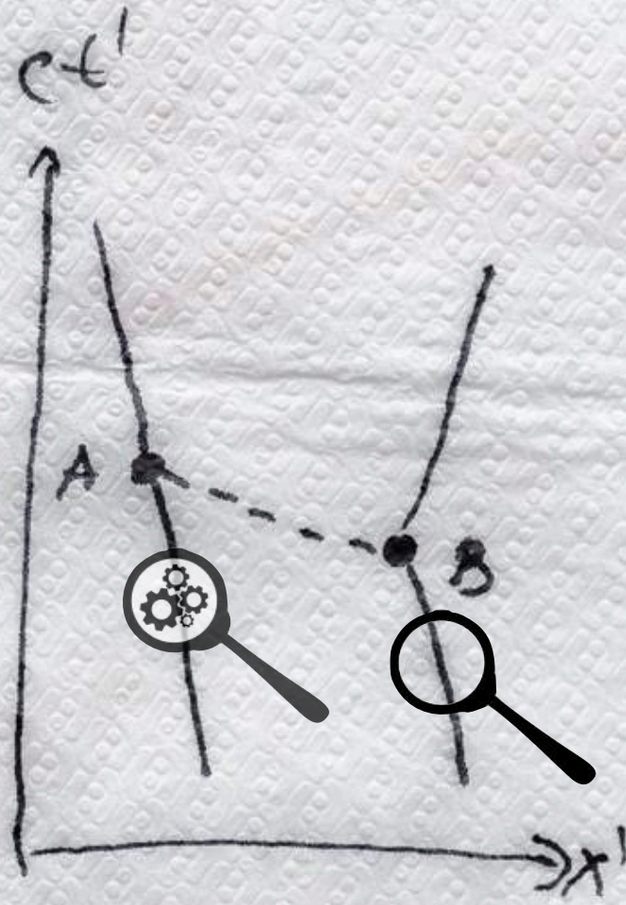
ct'
A
B
x'

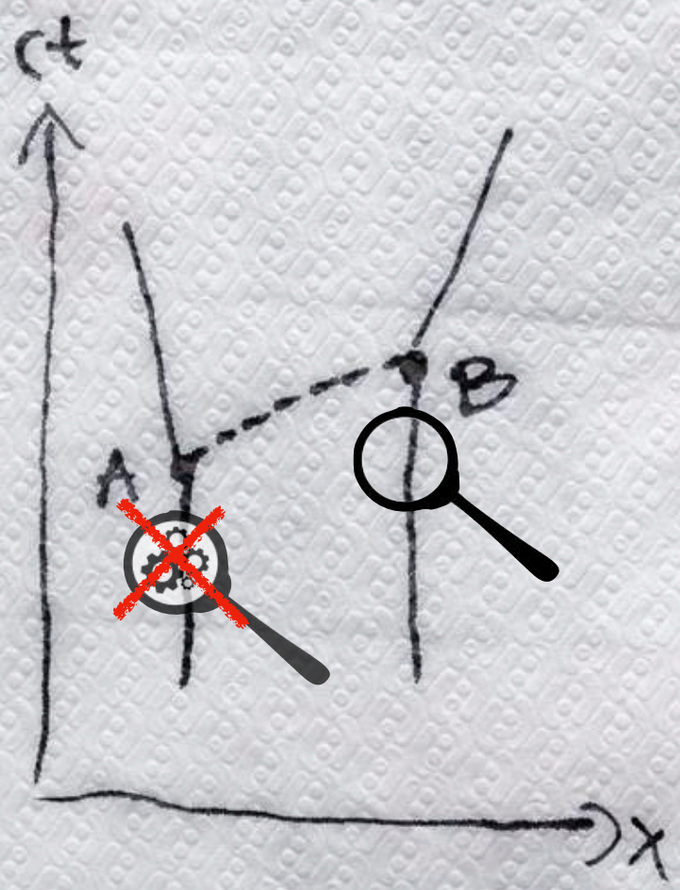
ct
A
B
x

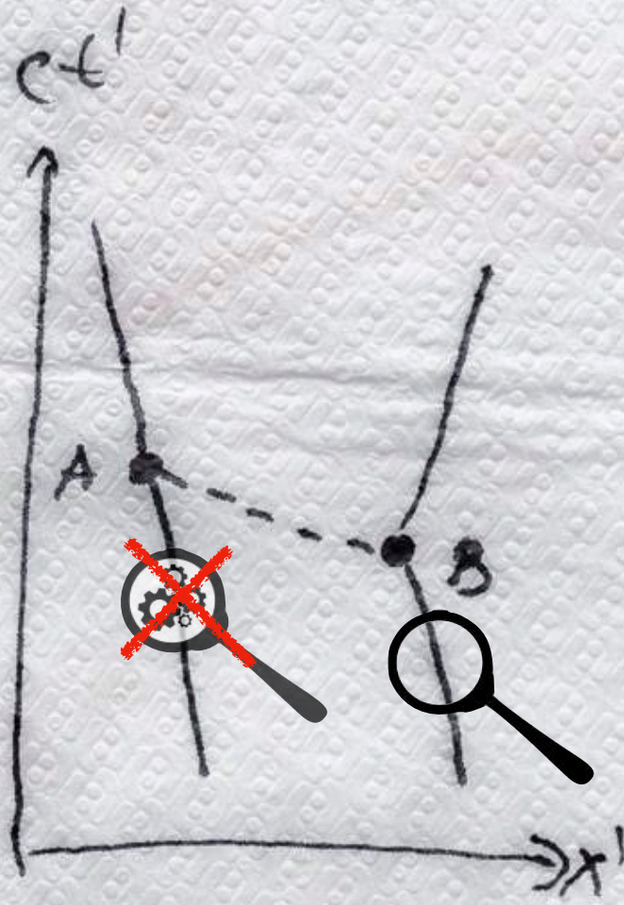
ct'
A
B
x'

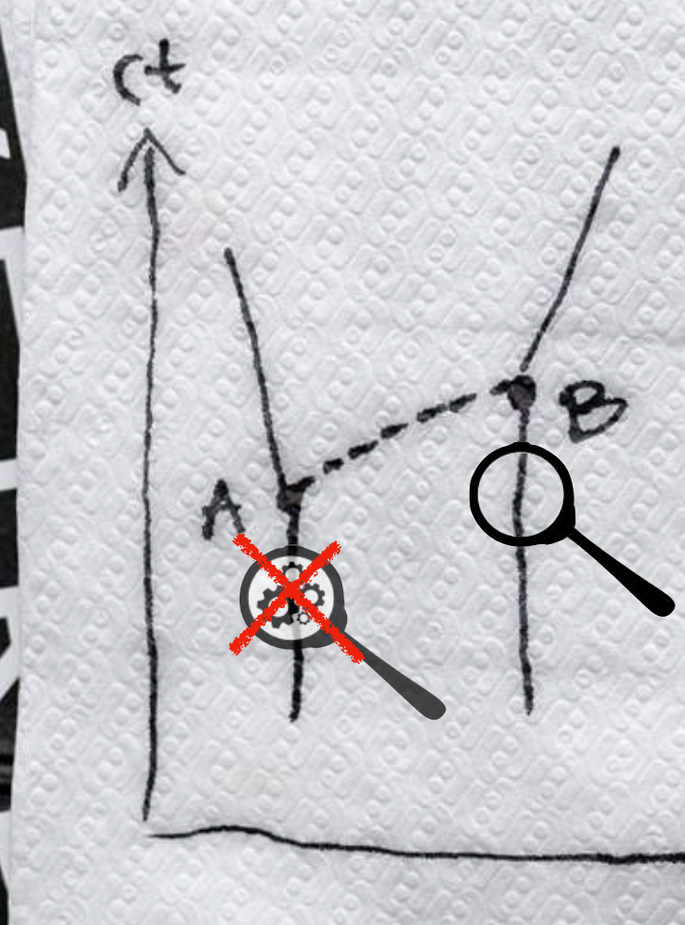

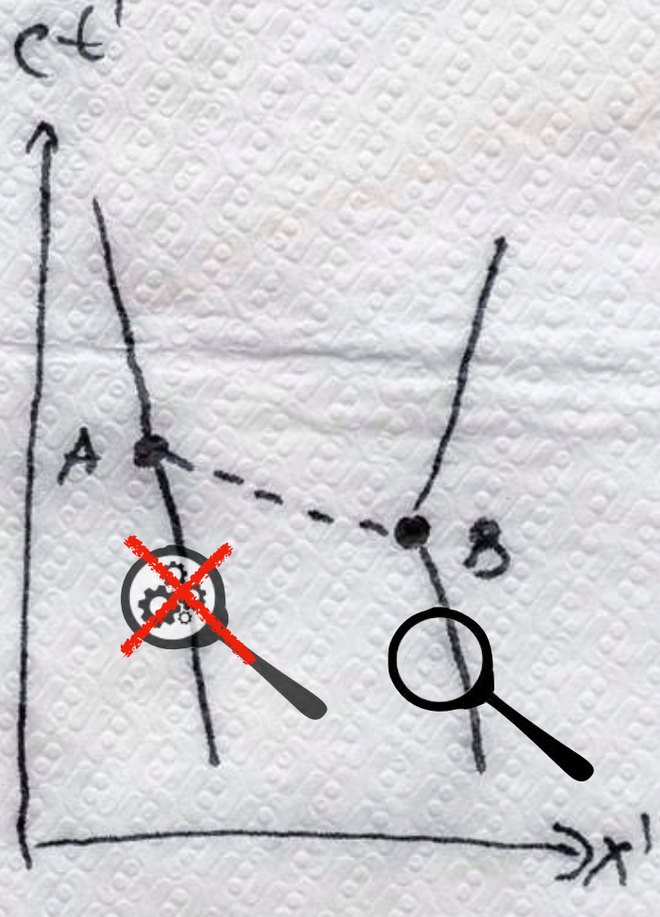

LOKALNA, DETERMINISTYCZNA
I RELATYWISTYCZNA TEORIA
NIEMOŻLIWA

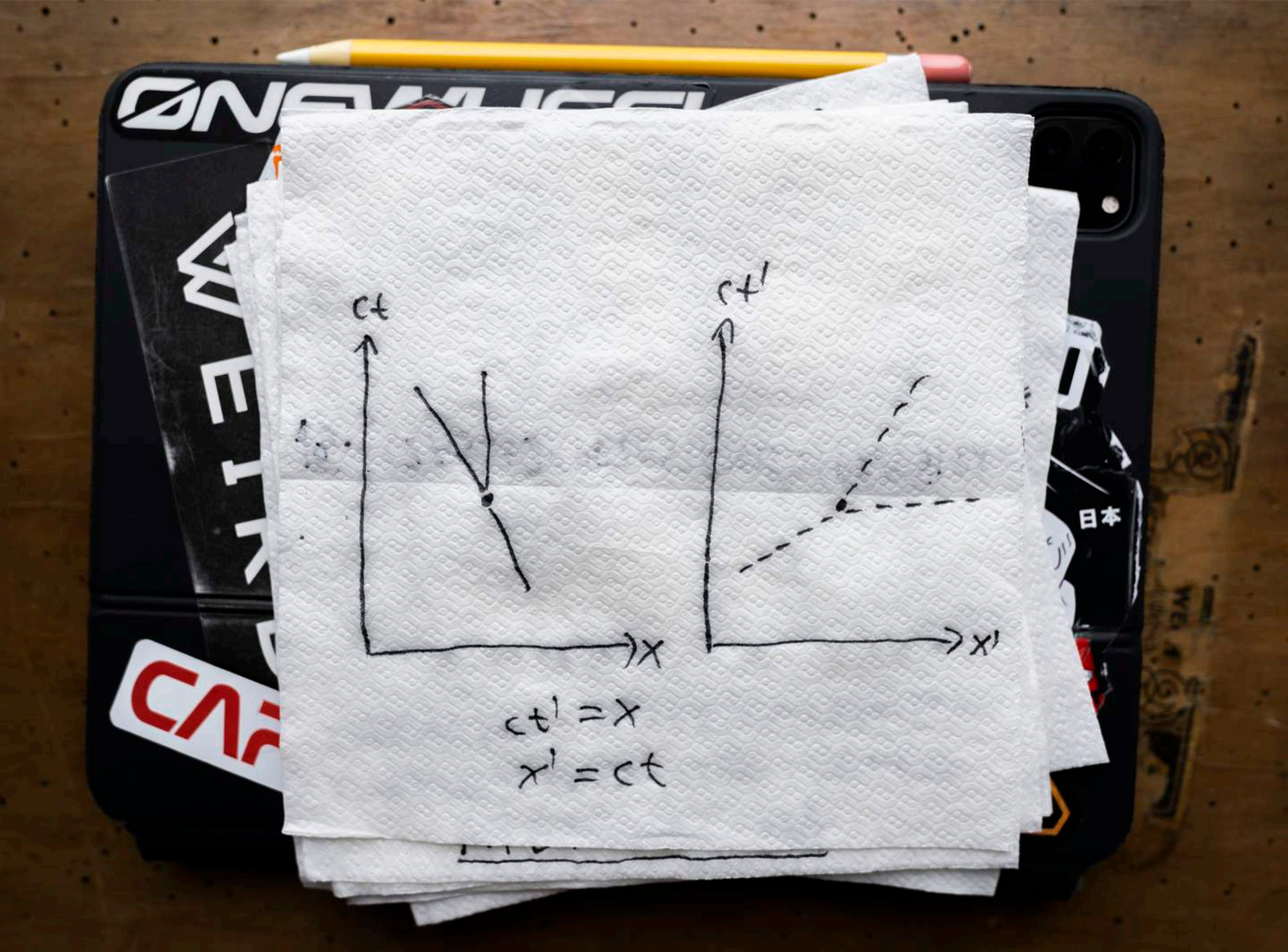
ct
x
ct'
x'
$ct' = x$
$x' = ct$

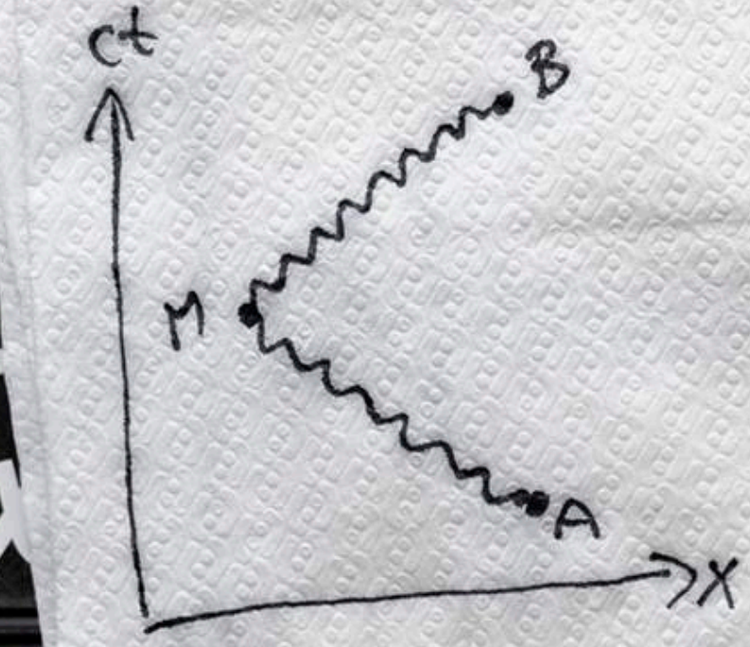
ct
B
M
A
X

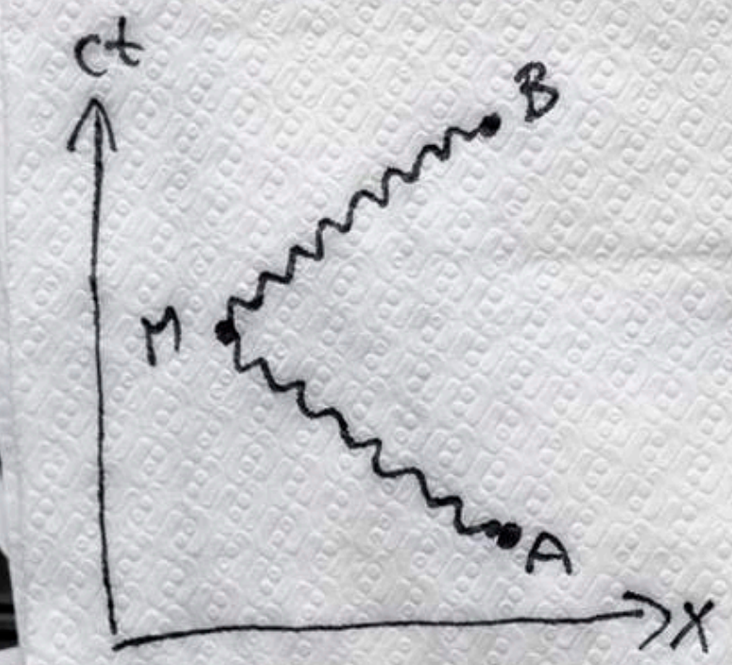
ct
B
M
A
X

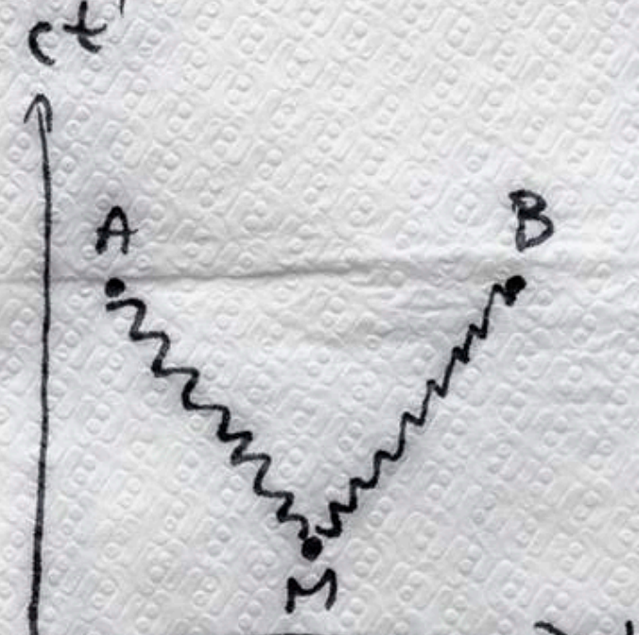
ct'
A
B
M
X'

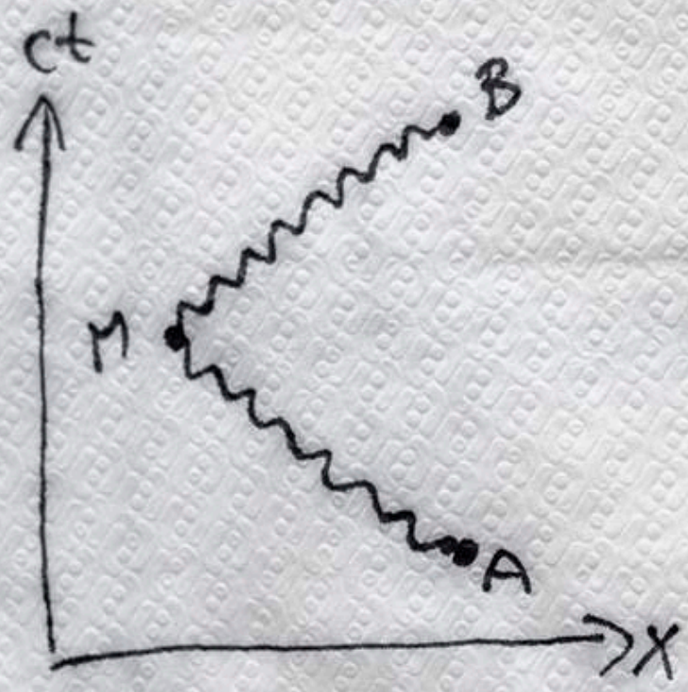

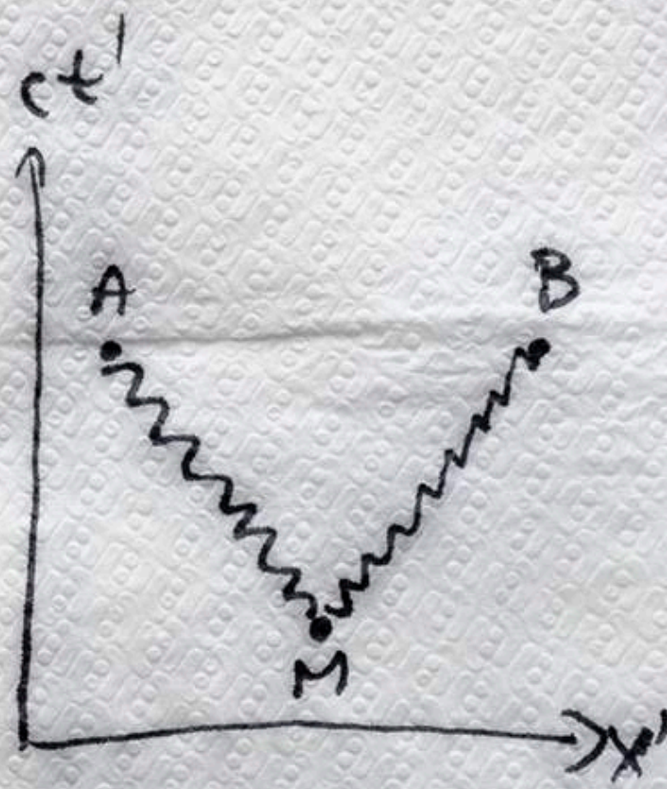

SUPERPOZYCJE

NIEUNIKNIONE

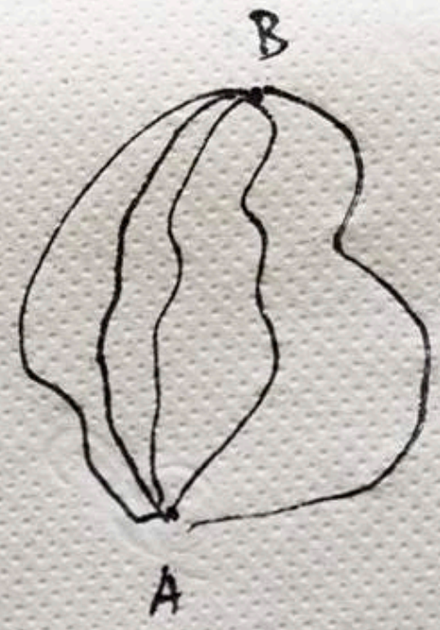

$$P(A \to B) = \frac{1}{n^B} \left| e^{i\alpha\phi_1} + \dots + e^{i\alpha\phi_n} \right|^{2\gamma}$$

CZY TACHIONY ISTNIEJĄ ?

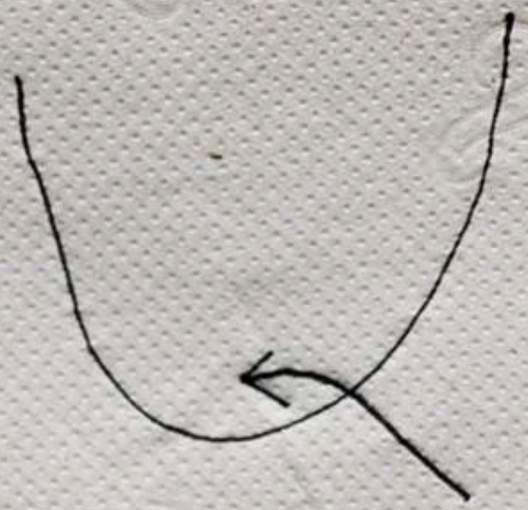

PRÓŻNIA

CZY TACHIONY ISTNIEJĄ?

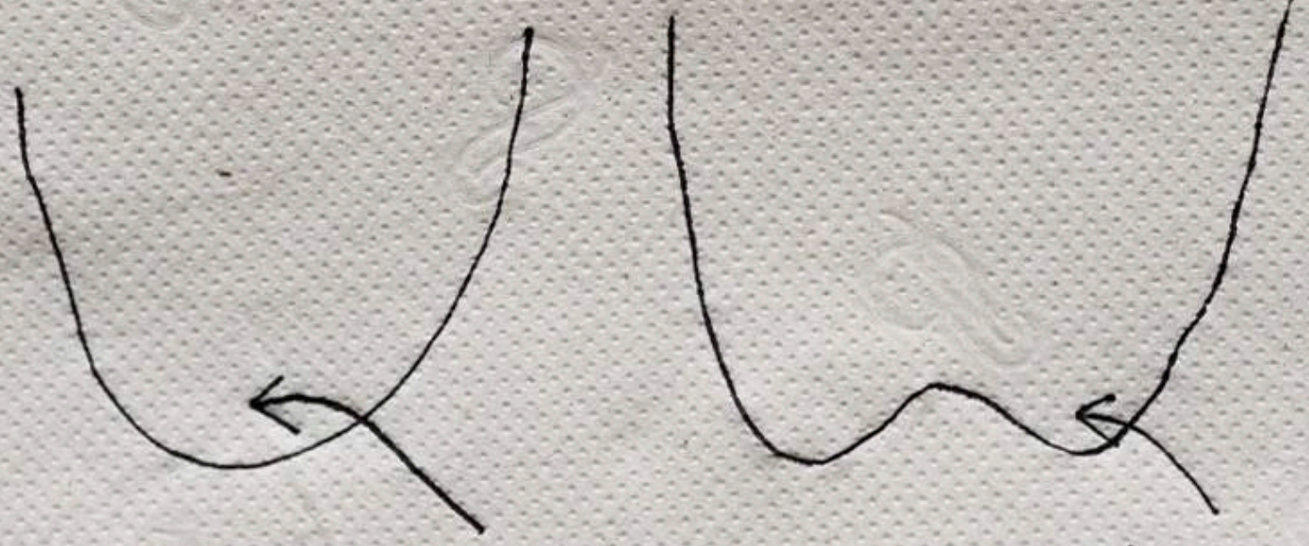

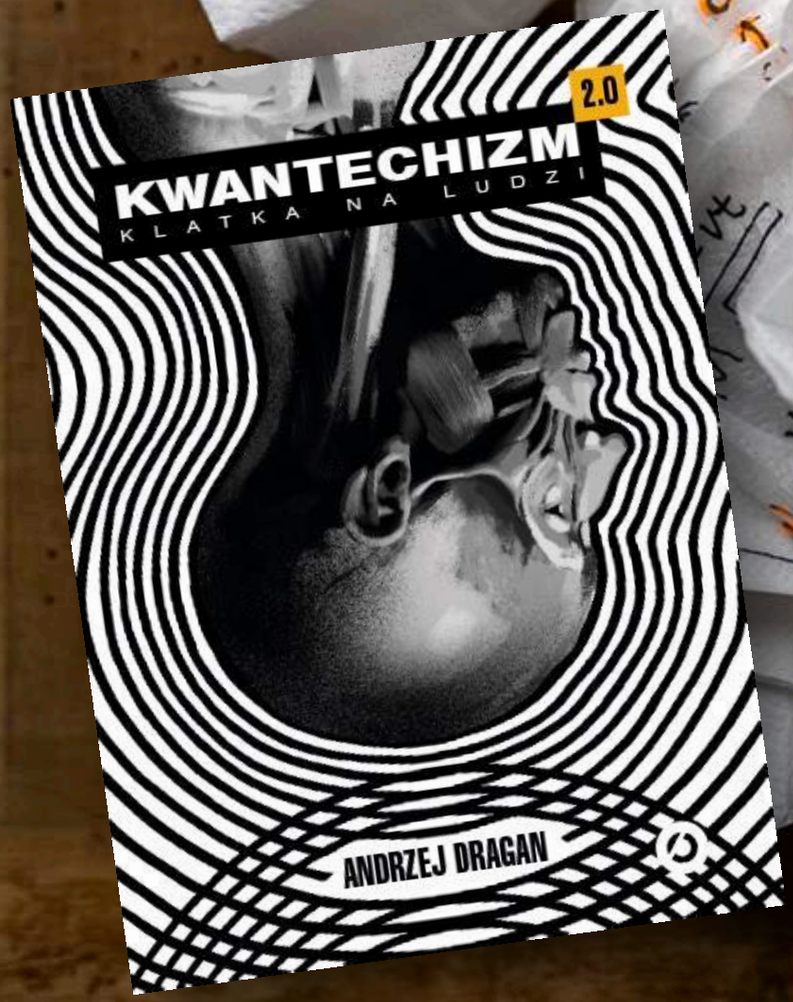
2.0
KWANTECHIZM
KLATKA NA LUDZI
ANDRZEJ DRAGAN